

A

ASTON



Somerley Drive

Forgewood, West Sussex RH10 3SU

£2,100 Per Month

Astons are pleased to offer this four bedroom semi detached family home which is situated in the modern Forgewood development. The house is well presented and benefits from a secluded and good sized rear garden with side access and a conservatory, main bedroom with a dressing area and en-suite shower room, a kitchen/dining room with integrated appliances and a gated driveway and garage. The property is ideally situated close to transport links, and is within the catchment area of the well regarded Hazelwick secondary school and Forgewood school, which has an outstanding Ofsted rating. * Available 4th July *

Somerley Drive, Forgewood, West Sussex RH10 3SU

Members of the property ombudsman
Members of CMP for client money protection
holding deposit equivalent of one week rent
security deposit equivalent 5 weeks rent



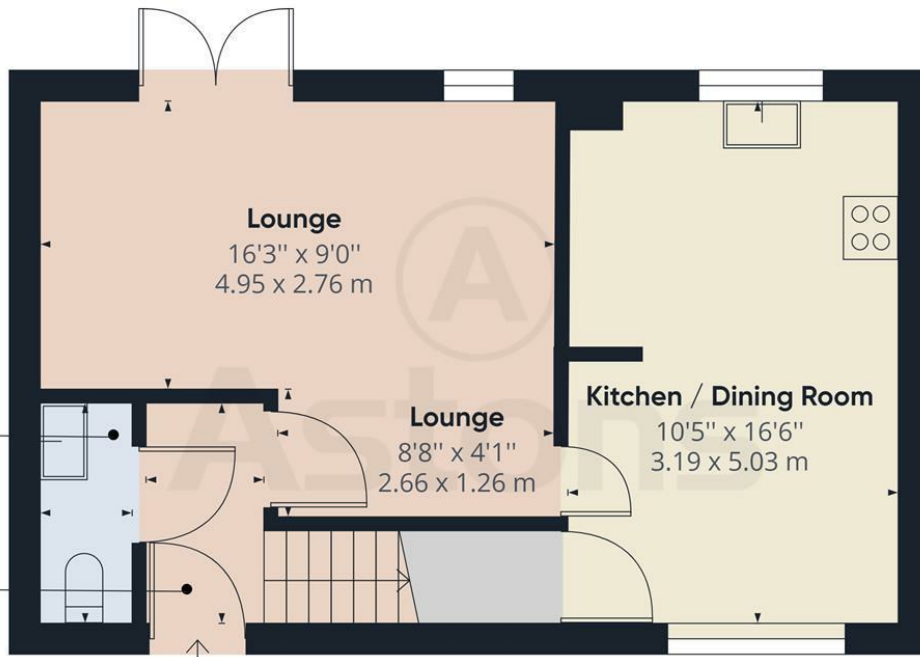

Approximate total area⁽¹⁾
440.40 ft²
40.91 m²

(1) Excluding balconies and terraces

While every attempt has been made to ensure accuracy, all measurements are approximate, not to scale. This floor plan is for illustrative purposes only.

GIRAFFE360

Ground Floor

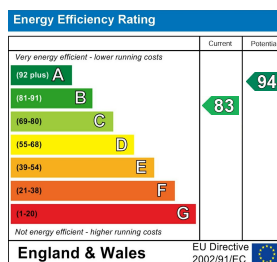

RESIDENTIAL SALES | NEW HOMES | PROPERTY INVESTMENT | LETTINGS | MORTGAGES



Astons Sales and Lettings Ltd, 32 High Street, Crawley. RH10 1BW
01293 611999 | www.astons.org | sales@astons.org | lettings@astons.org

Registered address: Bassett House, 5 Southwell Park Road, Camberley, GU15 3PU. Reg No: 05149486 (England and Wales)

